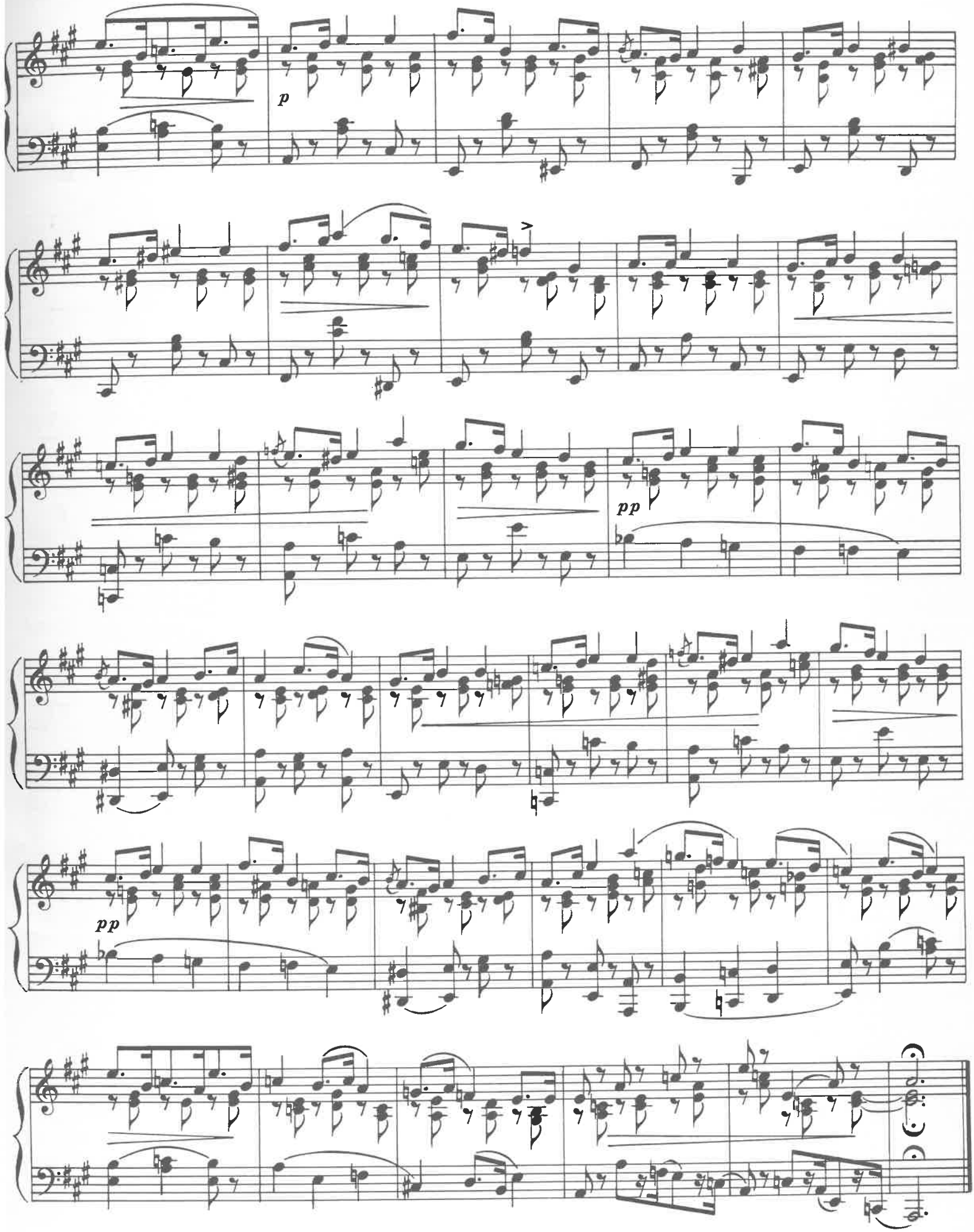

BIBLIOTEKA GŁ.
A M F C
w Warszawie